Vmag™

YOU GET 12 FREE BONUS VIDEOS + DIGITAL MAG

VOL. 29
NO. 3

Voluptuous®

THE SCORE GROUP®

FRONT LOADED

DDD-cup newbie Crystal Chase & 10 more real racks

3 BIG DEBUTS

ASHLEY SAGE ELLISON'S greatest pics

MICKY BELLS' boob overload

Busty bush babes XXX

NATASHA NICE anal

VOLUPTUOUS.COM
All models are at least 18 years old
SALE TO MINORS IS FORBIDDEN

Vmag™ CONTENTS

VOLUME 29, NUMBER 3

DEPARTMENTS

5 **V-MAIL**
A place for readers' comments.

22 **V-SPOT**
Looking back at when Lisa Phillips and Devon Daniels got together.

FEATURE

65 **ASHLEY SAGE ELLISON**
The J-cup Brit is an all-time great. A collection of her greatest photos.

PICTORIALS

12 CRYSTAL CHASE
23 MICKY BELLS
30 KIM BELTRAN
36 BIMBO KAYA XXX
44 NATASHA NICE XXX
54 JENNI NOBLE XXX
72 HELEN STAR
78 ANGIE BRAVO & ISA GOMEZ
88 CODI VORE XXX

ASHLEY SAGE ELLISON
The face on this girl! The tits on this girl! Seven pages of spectacular pics.
PG 65

44 NATASHA NICE
Getting ready to fuck.

78 ANGIE BRAVO & ISA GOMEZ
Latina babes tit-sucking, pussy-eating and sharing a double-headed dildo.
DEBUT

DEBUT **12**

36

DEBUT **30**

NOTICE: THIS IS ADULT MATERIAL
All of the performers/models, and all of the characters that they portray, were over 18 years of age at the time of the photography. The content is inappropriate for minors and appropriate care should be taken to ensure that it is not viewed by anyone under 18 years of age.

Voluptuous (ISSN #1087-7657) is published five times a year. Subscriptions (6 issues): $39.95 in the USA and $59.95 (U.S. funds only) in Canada. Published by The SCORE Group, PO Box 558150, Miami, FL 33255-8150. Periodicals postage paid at Miami, FL and additional mailing offices. POSTMASTER: Please send address changes to: Voluptuous, PO Box 558150, Miami, FL 33255-8150.

A SCENE-BY-SCENE GUIDE TO THIS ISSUE'S BONUS VIDEOS

This issue comes with 12 full-length bonus videos, including eight of the girls in this issue's tit-fucking special. As always, these videos are absolutely free and can be played on your PC, laptop, Mac, smart phone or tablet. **WE WILL NEVER ASK FOR YOUR EMAIL, CREDIT CARD OR PERSONAL INFORMATION.**

You also get a free digital version of the entire issue so you can take *Vmag* wherever you go on your smart phone, PC, Mac or tablet.

Here are the highlights of this issue's bonus scenes.

Poolside, Ashley Sage Ellison models the skimpiest bikinis we could find, swimsuits that could not contain her incredible dimensions. Then Ashley hits the beach and romps in the sand and surf. You'll love watching her knockers bounce.

In a second Ashley scene, she takes a bubble bath and gets her huge tits wet and soapy. This babe really knows how to put on a tit show. The views from above and below are spectacular.

Helen Star sheds her dress to give you a bouncing bra show. How that bra contains her massive floppers is anyone's guess. And then it doesn't! One of the highlights of this scene is the closeups of Helen's tits bouncing in slow motion. That gets her horny, so she rubs one out.

You'll fall in love with Latina Isa Gomez. Isa does a strip dance on a balcony and then goes into the bedroom to comfortably lie back and get hands-on so she can cum.

Jenni Noble shakes and swings her tits in slo-mo then gets her tits handled by JMac. Jenni gives him a lusty, noisy, sloppy blow job then a tit-fuck and a ball-sucking. Jenni is a high-voltage live-wire as she gags and drools on his tube steak before getting fucked.

Codi takes off her dress to reveal her voluptuous body. The camera moves in very close while Codi dips her fingers into her wet honey pot.

In a second Codi scene, you're the man playing with her tits and getting your dicked sucked. Then she fucks you every which way.

Pregnant Micky Bells cums clean in a bath. Her tits have never looked more massive. Micky is super-horny, so she rubs one out while you watch from below.

Plumper Mischievous Kitty shows how she gives a guy a BJ, makes spit strings and chokes and gags on cock. She also shows her skills in power fucking.

Young and busty Emma Shay sucks dick and fucks on-camera for the first time. The way she looks at the camera, she definitely loves being watched while she fucks.

In a very special presentation, Lisa Phillips and Devon Daniels try on bras and lingerie, measure their big boobs and go to the beach. This scene comes directly from SCOREClassics.com.

Blonde Martina plays with herself before her guy shows up. He licks and sucks her thick pussy lips. She sucks his cock porn-style then gets fucked hard.

HERE'S YOUR BONUS CODE!

1. Go to scoremag.com/V02903 **2.** Enter your access code. **3.** Enjoy the scenes!

472P462

Code may be used 10 times and expires six months after this issue's on-sale date.

~~Go to the gym every day~~
~~Lose those extra pounds~~
~~Get the house organized~~

Never miss an issue of Vmag™

Bex Shiner

Here's to a New Year's resolution you can keep!

SUBSCRIBE NOW

& get 6 issues PLUS 6 bonus DVDs for only $49.95

- Never worry about your local store running out of your favorite big-tit mag
- Receive your mag before it's available at newsstands
- Get 15% off all TSG movies and magazines
- Get free shipping on movie orders*

❑ **Sign me up for 6 issues of *Voluptuous* and the bonus DVDs for only $49.95**

❑ **Sign me up for 6 issues of *Voluptuous* for only $39.95**

Price is for U.S. subscribers only. All other countries, send $59.95 USD for 6 issues for the magazines only; $69.95 for 6 issues plus the bonus DVDs. Please allow 4-to-8 weeks for delivery of your first issue. All magazines will arrive in a discreet envelope to protect your privacy. By signing below, you certify that you are at least 18 years old. We accept checks and money orders in US Dollars; or cash, bills or bank notes in US Dollars, £ sterling, € Euros, and Canadian Dollars. Credit card orders must provide the exact billing address if different from mailing address. Subscriber discounts cannot be applied to future magazine subscriptions and some additional restrictions may apply. ***Free shipping offer available to U.S. subscribers only on movie purchases.** Discounts and free shipping offers cannot be combined with other discount offers and may be revoked at any time at the sole discretion of The SCORE Group.

➤ PLEASE INDICATE: ❑ *NEW* ❑ *RENEWAL*

All special offers are non-transferable and are applicable as long as your subscription remains current.

➤ PAYMENT METHOD: ❑ CHECK ❑ CASH ❑ MONEY ORDER ❑ MC/ACCESS/EUROCARD ❑ VISA ❑ DISCOVER/NOVUS ❑ AMEX ❑ MAESTRO ❑ JCB ❑ DINERS CLUB ❑ UNION PAY

CARD # _____ EXP. _____

PROVIDE SECURITY CODE: (LAST 3 DIGITS ABOVE SIGNATURE) _____

AMEX CARDHOLDERS (ENTER THE 4 DIGITS ABOVE CARD #) _____

NAME _____ AGE _____

CUSTOMER ID # _____ EMAIL _____

ADDRESS _____ CITY _____ STATE/COUNTRY _____

ZIP/POSTAL CODE _____ SIGNATURE _____

CREDIT CARD ORDERS WILL NOT BE PROCESSED WITHOUT A SIGNATURE AND SECURITY CODE

V02903

U.S. & CANADA:
1-800-421-0760

WORLDWIDE:
+01-305-662-5959

FAX:
1-305-662-5952

EMAIL:
subscriptions@scoregroup.com

MAIL TO:
The SCORE Group,
Dept. VO2903, P.O. Box 558150,
Miami, FL 33255-8150

V mail

SEND YOUR LETTERS TO:
V-Mail, P.O. Box 558150,
Miami, Florida 33255-8150 USA
EMAIL: VOLUPTUOUS@SCOREGROUP.COM

From any angle, two-time Model of the Year Cheryl Blossom is a great V-Girl.

AN OUTSTANDING FUCK BY AN OUTSTANDING V-GIRL

Dear *Voluptuous*,

What an outstanding fuck by Joana (Vol. 29 No. 1)! Of course, Joana is absolutely gorgeous and, of course, this old pervert loves those hanging nats. But don't forget the ass! Joana is just about perfect. My only complaint is this was not shot in my bedroom! Ha! I do hope we get to see many more great Joana hardcore shows.

Joana, I will assume Adonis, the guy you were with in this and your other scenes at *SCORELAND*, is your boyfriend. That's okay. Just keep making hit videos. Hopefully, you can also convince other Eastern bloc women (like Valory Irene, Sha Rizel, Venera or Demmy Blaze) to do as you're doing. –J.T., via email

Dear J.T.: Yes, the guy Joana's sucking and fucking in her hardcore videos is her boyfriend. By the way, Joana now has four XXX videos at SCORELAND. *Her first XXX scene is in the movie* Busty Fucks 2, *available on page 99.*

Joana Bliss is obviously enjoying her first forays into hardcore sex.

HOW LONG WOULD YOU LAST IN JOANA'S MOUTH?

Dear *Voluptuous*,

After seeing Joana (Vol. 29 No. 1) do solo scenes for many years, who would have guessed that she has such enthusiastic, expert erotic oral skills? Kudos! That guy she was with is superhuman. If it was me, I don't think I would have lasted more than five minutes being on the receiving end of Joana's oral activity. The sensory overload would short circuit my brain. I hope we see more scenes like this with her. Keeping my fingers crossed!–Titbert, via email

HE WANTS TO SEE A REALLY HUNG STUD WITH JOANA

Dear *Voluptuous*,

Wow! Finally! I've spent nine years waiting for you guys to give Joana (Vol. 29 No. 1) some action! Very, very appreciated. She looks amazing fucking and sucking cocks. Next time, get her a bigger dick. Please book her with JMac or with someone who would give her a hard, hard round to show all that she is capable of! Bring her back in more action, please!–Name withheld, via email

Dear Reader: The thing is, Joana and her boyfriend don't have an open relationship. He doesn't fuck other women (why would he want to?) and she doesn't fuck other men. Fortunately, Joana is with a guy who can get it hard and stay hard on-camera. Otherwise, her XXX debut might have never happened.

CHERYL FOR MODEL OF THE YEAR 2022, '23 AND '24

Dear *Voluptuous*,

Cheryl Blossom (Vol. 29 No. 1) is the greatest thing to happen to the big-boob modeling scene in years. She's young, beautiful and has a gorgeous body, a fantastic ass and pair of legs and the most incredible boobs ever.

Congratulations to Cheryl for winning Model of the Year for the second year in a row. There is no doubt that this solidifies her as one of the greatest V-Girls ever, if she wasn't already. I cast my vote for Cheryl as Model of the Year 2022, 2023 and 2024. Just one complaint: She needs to show her ass more.–M.R., via email

THE NEXT ISSUE OF V-MAG...

Will be cover-dated Vol. 29 No. 4 and go on-sale March 28, 2023 wherever you buy men's magazines. Or get the digital edition three weeks earlier at www.eBoobStore.com.

WOULD HE BE CHASTE IF HE JUST SUCKED HER TITS?

Dear *Voluptuous*,

I have read that Mahatma Gandhi would sleep at night next to a beautiful woman to test his resolve at taking a vow of celibacy. I'm not too sure that even Mahatma would have been able to resist had he slept next to Cheryl Blossom!–Name withheld, via email

MOLLY WINS NEWCOMER OF THE YEAR IMPRESSIVELY

Dear *Voluptuous*,

Congratulations to my girl Molly Evans (Vol. 29 No. 1) on winning Newcomer of the Year. Her lips are incredible! Such a kissable mouth, and I can only dream of what else they can kiss! Her tits are amazing. Her face is so youthful and innocent.

Beating out Holly Garner makes Molly's win even more impressive. When Holly debuted (Vol. 28 No. 3), I think we all thought we were looking at the Newcomer of the Year, and in most years, we would have been. But then along came Molly and…bam! Whole new ballgame. I think it's fair to say Molly beat out an all-time great and Holly finished second to an all-time great. Here's to many more years of seeing these two girls. If you can somehow get them together for a scene, that would be a dream.–A.T., DeLand, Florida

Incredibly, Newcomer of the Year Molly Evans is only 18 years old.

A READER REMEMBERS HIS FAVORITE FIRST TIMES

Dear *Voluptuous*,

I enjoyed the look back at girls who broke their hardcore cherries with The SCORE Group ("V-Spot," Vol. 29 No. 1) and immediately bought a copy of the *First-Timers* movie, which I am also enjoying. The list of girls who broke their cherries with The SCORE Group is most impressive and brought back a windfall of memories.

I fondly remember Linsey's first time and how *SCORE* teased us for months before we got to see it. It was worth the wait, although I'll always insist her second scene, the three-way with Veronika, was the best of the two she did. Smoking hot!

Angela White's first fuck scene was also appreciated, although I would have appreciated it more if she had done it when she was a fresh 18-year-old with her more-voluptuous body. I almost think she waited too long. Still, I am glad she did it at all. On the other hand, Autumn-Jade didn't go all the way until she was fully full-figured, which was a great event that was also much appreciated.

Susie Wilden's first time was incredible because she did it at her most voluptuous and did anal. How many girls have done anal in their first scene, especially a girls like Susie who didn't go on to become a full-blown porno star? Very unusual, I'd bet.

It's funny but I can't remember a time when Christy Marks didn't do hardcore, although I guess there was such a time. She was such a natural at it. Same for Arianna Sinn.

Vmag™

VOL. 29 NO. 3

PUBLISHED BY THE SCORE GROUP

MIKE FEDERICI *director of print operations*
DAVE ROSENBAUM *editor*
VANESSA VILCA *art director*
ELLIOT JAMES *associate editor*

PRODUCTION

ANDRES BASTIDAS *network systems manager*

CUSTOMER SERVICE AND SUBSCRIPTIONS

For inquiries regarding existing *VOLUPTUOUS* subscriptions, please write to:
***VOLUPTUOUS* Customer Service**
P.O. Box 558150, Miami, FL 33255-8150 USA
For 24-Hour Credit Card Orders:
Phone: 305-662-5959 Fax: 305-662-5952
Email: cservice@scoregroup.com

DIRECT SALES

RICH HOMANN
Email: homannr@scoregroup.com
Phone: 305-662-5959, ext. 2005

CIRCULATION

NORTH AMERICAN DISTRIBUTION

COMAG MARKETING GROUP
Phone: 609-524-1800 Fax: 609-524-1629

MATTHEW BARCHETTO *account executive*

ANN MARIE BARRERA *international sales*

UK EDITION

SEYMOUR DISTRIBUTION LTD
ROBERT SMITH *account manager*
2 East Poultry Avenue
London, EC1A 9PT
Tel No: 020 7429 4000

The records required by 18 USC 2257 and associated regulations with respect to this product (and all graphical materials associated therewith) are kept at the office of the Publisher at the following location: Custodian of Records,The SCORE Group, a division of Quad Int'l., Incorporated, 5001 S.W. 74 Court, Suite 200, Miami, FL 33155.

Retail price: USA: $10.99; Canada: $11.99; UK: £6.99. Bonus Edition: USA: $14.99; Canada: $16.99. Vol. 29 No. 3 (on-sale January 17, 2023). © 2022 by The SCORE Group and Quad Int'l., Incorporated, all rights reserved. Republishing in whole or in part, including, but not limited to, any electronic media, is expressly forbidden except with written permission of The SCORE Group. *Naughty Neighbors*®, *Leg Sex*®, *40Something*®, *Voluptuous*® and *SCORE*® are registered trademarks of The SCORE Group and Quad Int'l., Incorporated. All persons depicted herein were at least 18 years of age at the time of the photography. Editorial Office: P.O. Box 558150, Miami, FL 33255-8150. Publisher disclaims all responsibility to return unsolicited material, and all rights inmaterials published vest in The SCORE Group and *Voluptuous*. Letters are assumed to be for publication, unless otherwise endorsed, and may be edited. This periodical is sold subject to thefollowing conditions: it shall not be lent, resold, hired out or otherwise disposed of in a mutilated condition or in an unauthorized cover by way of Trade, except at the full retail price, or affixed to or as a part of any publication or advertising, literary or pictorial matter whatsoever, without the express written consent of the publisher. Any similarity between an individual person or people depicted in the fiction or artwork in this magazine and any real person or people is purely coincidental and is not intended as a representation of any particular individual or class of people. **PRINTED IN CANADA**

There's nothing like a girl's first time. Clockwise from top left, Angela White sucks JMac's cock in the Caribbean, Susie Wilden takes it up the ass, Brandy Talore goes from good girl to hot girl and Kitty Cute offers up her rack to a lucky guy.

Is it really true that Brandy Talore said she would never do hardcore? If so, did she ever change her mind in a hurry, and I'm glad she did!

This year, we have already had two notable first-time XXXs by Joana Bliss and Kitty Cute, both shockers. Demmy Blaze and Cheryl Blossom doing it would be even more shocking, but one can always hope, right?–L.G., via email

Dear L.G.: Yes, it's true that Brandy once said she'd never do hardcore…about eight months before she actually did it! She also said she didn't like vulgarity, but before long, she was saying things like, "Fuck my tits" and "Cum all over my face!" Those words coming out of her mouth were as surprising as a cock going into her mouth.

By the way, readers, the new movie The First-Timers *is available on page 99 or for immediate download at* eBoobStore.com.

JENNICA MADE HIM FALL IN LOVE WITH BUSTY BBWs

Dear *Voluptuous*,

Jennica Lynn is an unforgettable *XL Girls* dream cum true. She measures 47-34-40 with a whopping bra size of 34M. I wouldn't mind wrestling and rolling around with this pretty, blue-eyed brunette with creamy, dreamy, vanilla boobs like pillows.

She made a great cover for *XL Girls* #314 back in the spring of 2017. I am still jacking myself silly over it, but, yes it would be a delight to see her come back. I don't know about you all, but, damn, I still have a crush on her today.

Talk about large loving and boobs and curves that go on forever, and her Swedish accent, with her sweet, feminine voice, is the best thing that ever happened. She said she measured her boobs and they were 12.5 pounds each, and that alone gets me so excited.

Jennica was not afraid to show some cookies and cream, and I'm still licking my lips at eBoobStore.com. This *XL* dream girl is one of my favorites and one of the main reasons I fell in love with large women.–M.G., Chicago, Illinois, via email

SUCKING ON SUKI'S TITS WOULD MAKE HIM HAPPY

Dear *Voluptuous*,

Suki Ski (Vol. 29 No. 1) is my new favorite. I love her smile and her girl-next-door looks. Most of all, I love her big, hanging tits and long, suckable nipples. I'd be a happy man just sucking on those nipples while Suki gently jerked me off. Not too fast, though! I want to enjoy those nipples for a long time before I cum.

Suki sucking on her nipples while she's getting fucked is a sight for sore eyes. I wonder if she did that just for the pictures or if she does that in real life, too. I've been with several big boobed girls, but none of them sucked their nipples while I was doing them, although a few of them could have. If one of them started doing that, it would have been game over because I

In her personal life, Suki Ski does suck her nipples while she's fucking.

833-885-3510
"I NEED YOU IN MY ASS"
HARDCORE PHONE FUCKING
*At least 18 yrs of age. Credit Card Required. $1.69 per/min.

ATTENTION:
Vmag
SUBSCRIBERS ARE YOU MOVING?
TELL US QUICKLY!

The U.S. Post Office only forwards periodicals-rate mail for 60 days, so we must have your new address within three weeks of your move to guarantee that you'll get all your issues. We cannot be held responsible for non-delivery of issues due to your address change.

MAIL TO:
Voluptuous Change of Address
P.O. Box 558150
Miami, FL 33255-8150 USA
Please include your mailing label or a legible copy.
email: cservice@scoregroup.com

ANYWHERE, ANY TIME, ANY DEVICE
SCORE tv
THE EASIEST WAY TO ENJOY PORN
Cast all of the movies on SCOREtv.tv to your big screen using ANY streaming device. Don't have one? No problem! You can access and view all our movies on your computer, mobile device or tablet.
500+ MOVIES, ALL INCLUDED
JOIN AT SCOREtv.tv FOR AS LITTLE AS $7.49 A MONTH

would have immediately shot my load.

I hope you're wrong about this being Suki's last scene, but if you're not, I'm glad we got to see her. Not every girl goes on to become a porn star, so we just have to enjoy them while we can. I'm definitely enjoying Suki.–F.R., Wantagh, New York

ERIN AND HELEN STAR'S REALLY BIG TIT SHOW

Dear *Voluptuous*,

Erin Star (Vol. 29 No. 3) is one of the most-amazing girls ever. My hat's off to Elliot James for scripting the best Star sisters video The SCORE Group has ever produced at XLGirls.com, "The Star Sisters' Really Big Show." I only wish it was longer. I hope you feature a second show with Erin and Helen side-by-side doing other stuff, like an on-their-backs jiggle show, side-profile jiggling on all fours, front-view jiggling on all fours, weighing their boobs on a produce scale, a booty show and a tug-a-jug competition (use your imagination). It reminded me of the old lineup videos and photo shoots comparing four to six voluptuous models in a row.

The best solo videos are Erin in "Erin Star Gets Dripping Wet" from her *Erin Star* DVD and Helen on the

continued on page 20

Helen Star helps out her sister, Erin, with some breast cream.

Why go to the store? Delivery to your door!

Order from home and get these jack toys quickly & discreetly.

ENHANCE YOUR EXPERIENCE.

USE THESE TOYS WHILE ENJOYING OUR MOVIES.

VeDO Pump

Boost your stamina. With 7.15 pounds of force per square inch, get ready to enjoy thicker and harder erections. You control the force. Watch your cock enlarge as you pump! This penis enhancement tool is great for a pre-fuck pump or for solo penis training.
ITEM A03946 VeDO Pump $79.95 + $12 S&H / £70.95 + £15 P&P

B Swish Bhandy Classic Wave

Sometimes pleasure needs more than just a hand. This stroker ensures a firm grip for intense orgasms with a silky interior texture. Easy snap-on protective caps, removable sleeve and waterproof cleanup keep the Bhandy tidy. Using 100% body-safe TPE (thermoplastic elastomer), it's perfect for solo stimulation or boosting oral play with a partner.

ITEM A00177 B Swish Bhandy $35.95 + $5 S&H / £31.95 + £15 P&P

Palm Tec Stroker LX

This deluxe, clear stroker amplifies your pleasure. Ergonomically contoured for a perfect grip, the Palm Tec has a taut interior that is ribbed in the middle and nubbed at the entrance for the ultimate in masturbatory satisfaction. **ITEM A00786 Palm Tec Stroker LX $24.95 + $5 S&H / £21.95 + £9 P&P**

Tenga Dual Sensation Cup

The Smooth Pad insertion mechanism offers extra adherence, air-tightness and less lubricant leakage. Automatically applies lubricant to your shaft as you insert! Has two usable sides. The tender side features gentle ribs. The firm side squeezes and stimulates. **ITEM A00960 Tenga Dual Sensation Cup $11.95 + $5 S&H / £10.95 + £11 P&P**

Brush up on your sex skills

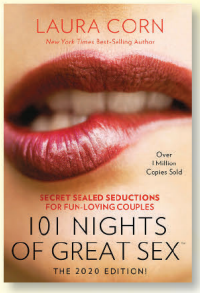

101 Nights Of Great Sex is not a book you read. It's the holy grail. This is the ultimate sex guide for couples.

ITEM 301A PRICE $24.95 + $8 S&H / £21.95 + £18 P&P

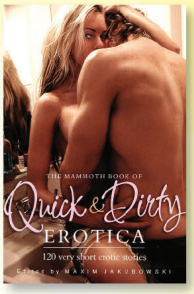

The Mammoth Book of Quick & Dirty Erotica
Over 130 of the best pieces of erotic fiction. Uniforms, bondage, space sex and more.

ITEM B00092 PRICE $21.95 + $5 S&H / £19.95 + £15 P&P

Man Wand Xtreme

A powerful male stimulator that can be used by a couple. Its flexible flaps can hold a penis of any size. The textured silicone optimizes vibrations and stimulation. Sure to satisfy novice and experienced toy users. **ITEM A05216 Xtreme $149.95 + $10 S&H / £132.95 + £15 P&P**

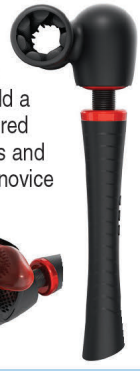

Man Wand Pulsion One

The masturbator for a new generation, built with more functions to give you more pleasure. Comes with three pulse modes. Warming functions and Pulse Technology give up to 4,200 pulse movements per minute for maximum pleasure. Features an elegant and ergonomic design.
ITEM A05217 Pulsion One $89.95 + $8 S&H / £79.95 + £15 P&P

MAIL TO: The SCORE Group (Dept. VO2903), P.O. Box 558150, Miami, FL 33255-8150 USA

Send me: ❑ A03946 ❑ 301A ❑ B00092 ❑ A00177 ❑ A00960 ❑ A05216 ❑ A00786 ❑ A05217

Make check or money order payable to: The SCORE Group. We accept payment in US $ Bank Notes, American Express travelers checks denominated in US funds, checks from a Canadian bank denominated in US $ (Canada Only), UK£ and A$ banknotes. No coins. **Sorry, no International personal cheques.** Credit card transactions are billed in USD at current exchange rate. FL residents add 7% sales tax. We need credit card and mailing address if the two are different. Call for info on rush delivery. All sales are final. The SCORE Group cannot be held responsible for Customs seizures. By ordering, you certify that you are at least 18 years old.

Method of payment: ❑ Check ❑ Money/Postal Order ❑ MasterCard/Access/Eurocard/Cirrus ❑ Visa/Plus ❑ AMEX ❑ Discover/Novus ❑ JCB ❑ Diners Club ❑ Maestro ❑ Union Pay ❑ Cash

Name: _____ Age: _____ Card#: _____ Exp.: _____

Security code (last 3 digits above signature): _____ AMEX (4 digits above card#): _____

Address: _____ City: _____ State/Country: _____ Zip/Post Code: _____

Signature Required: _____ Tel/Email: _____

PLEASE REMEMBER TO INCLUDE SHIPPING & HANDLING/POSTAGE & PACKAGING.

CREDIT CARD ORDERS WILL NOT BE PROCESSED WITHOUT A SIGNATURE AND SECURITY CODE

VO2903

Call toll-free in the US & Canada: 1-800-421-0760. Elsewhere, call +1-305-662-5959

Vmag BACK ISSUES OF THE BEST MAGS AROUND

VOL. 29 NO. 2—13 girls get their racks fucked and glazed. Holly Garner and Demmy Blaze get their first tit massages. Three debuts.

VOL. 29 NO. 1—Joana Bliss's first hardcore. Oksana and Natasha Nice debut. New Cheryl Blossom and Molly Evans pictorials.

VOL. 28 NO. 5—Kitty Cute's first hardcore. New Stacy Vandenberg pictorial. Pages and pages of photos of our best girls of 2021.

VOL. 28 NO. 4—New 18-year-old Molly Evans debuts. The greatest nipple self-suckers ever. Jenni Noble and Codi Vore hardcore.

VOL. 28 NO. 3—Four big debuts, including spectacular newcomer Holly Garner. Plus, Helen Star, Amaya May & Natasha Sweet XXX.

VOL. 28 NO. 2—First-ever double-sided centerfold features Dina Sahari & Lissa Hope. Daria's first tit-fuck. Alexya, Codi & Sha shower.

VOL. 28 NO. 1—The 2020 awards winners and runners-up. Laila Lust does anal in her first XXX. Suki Ski debuts. Vanessa Y.

VOL. 27 NO. 6—You have to see how newcomer Bhiankha squirts milk. Also features Kim Velez in her first hardcore lezzie scene.

VOL. 27 NO. 5—HUGE! Biggest tits ever special with our bustiest girls. Lissa Hope and Christy Sparks XXX. Kim Velez is bustier.

VOL. 27 NO. 4—Helen and Erin Star show off their tits side-by-side and play with a fuck machine. Diana Eisley's first XXX.

VOL. 27 NO. 3—Daria gets her lezzie cherry popped by Jenni Noble. Diana Eisley and Lola Paradise debut. Milly Marks XXX.

VOL. 27 NO. 2—New pictorials of top model Erin Star and top newcomer Stacy Vandenberg. Demmy Blaze & Daria get wet in the D.R.

VOL. 26 NO. 5—Loaded with debuts, including huge-titted teen Lissa Hope and covergirl Sigal Acon. Plus, Codi & Luna 3-way.

VOL. 26 NO. 4—We tell the story of *Vmag*'s first 25 years in words and pictures, many never-before-seen. Includes 25 bonus videos.

VOL. 26 NO. 3—One of the 11 free bonus videos is Milly Marks getting DP'd. Four newbies, including Maria Body & Kim Velez.

SCORE VOL. 31 NO. 3—10 pages of the greatest Boob Cruise pics. Crystal Chase's worldwide debut. Stacy Vandenberg returns.

SCORE VOL. 31 NO. 2—New pix of Holly Garner. Schoolgirl special. Natasha Nice XXX. Katie Rose shows off her naturals.

SCORE VOL. 31 NO. 1—What could be Hitomi's final mag pictorial, first fucks, oiling and creaming and greatest growth spurts.

SCORE VOL. 30 NO. 5—Holly Garner and Nyx Monroe make their *SCORE* debuts. Special pictorial featuring greatest teens.

SCORE VOL. 30 NO. 4—Gala anniversary celebration featuring 30 greatest naturals, bikini babes, readers' wives & cosplay specials.

LORNA MORGAN SPECIAL

SCORE VOL. 30 NO. 3—Seven pages of Lorna Morgan's greatest photos. New Stacy Vandenberg. Latina Lucy Rodriguez debuts.

MERILYN SAKOVA SPECIAL

SCORE VOL. 30 NO. 2—Eight-page Merilyn Sakova special. Natural newcomer Bella Apont. Dominno returns. Boobs & beer.

HITOMI CUM-SPLASHED

SCORE VOL. 30 NO. 1—Eight pages of new Hall of Famer Valory Irene and 3 bonus videos. Hitomi gets doused with cum.

THE BEST OF 2020

SCORE VOL. 29 NO. 6—Contest issue with the finalists for Model of the Year and Hall of Fame. Natural Lucy Rodriguez debuts.

DIGITAL EDITION ONLY

SCORE VOL. 29 NO. 5—All-bikini issue featuring Sigal Acon, Shara Lopez, Daria and many slim 'n' stacked babes. 12 bonus videos.

GREATEST AMATEURS

NN VOL. 28 NO. 2—V. Monroe has a very nice pair of tits. Special featuring the best amateurs of the last 10 years.

OKSANA'S AMATEUR PICS

NN VOL. 28 NO. 1—Features new V-Girl Oksana. Two XXX newcomers who take on girthy porno cocks. Thirty-five hotties in total!

DDD-CUP AMATEUR

NN VOL. 27 NO. 5—Gialio gives you a nude tour of her Greek beach. DDD-cup Jasmine gets her big, juicy rack glazed.

TWO STACKED NEWBIES

NN VOL. 27 NO. 4—DDD-cup Jasmine proves everything is bigger in Texas. Teen DD-cupper Gracie has serious XXX skills.

TEEN AND MILF TITS

NN VOL. 27 NO. 3—The covergirl is D-cup natural Josephine Jackson. Samantha, takes a load on her freckled face and boobs.

BUSTY NEWCOMERS

NN VOL. 27 NO. 2—Tristan fills out a D-cup bra and takes a fat cock in her pussy. Honey has perky C-cups and pierced nips.

HAIRY PUSSY

NN VOL. 27 NO. 1—Covergirl Emma shows that small-town girls can ride fat cocks. Four XXX pictorials and a bush baby.

COLOMBIAN NATURALS

NN VOL. 26 NO. 6—Colombian Bella Apont has big, pendulous, E-cup naturals. Arwen gets her asshole gaped and does ATM.

TALL GIRLS SPECIAL

NN VOL. 26 NO. 5—38 smiling amateur faces, tight pussies and pink assholes. Redheads, blondes, Asians and Latinas.

BIG BOOTY SPECIAL

NN VOL. 26 NO. 3—Brace-face cuties, hairy and horny Bush Babies, black girls, redheads, blondes and brunettes!

All issues available in digital format at eBoobStore.com. Take V-mag anywhere!

MAIL TO: The SCORE Group (Dept. VO2903), P.O. Box 558150, Miami, FL 33255-8150 USA

U.S.: $16 each, shipping included. All other countries: C$14/£8/€ 9/A$14. POSTAGE & PACKING: C$20/£14/€ 16/A$24 for one magazine. C$10/£8/€ 9/A$14 for each additional. International orders arrive in 10-14 days. 15% discount is applied to any CURRENT subscriber. Make check or money order payable to: The SCORE Group. We accept payment in cash (£, €, C$, A$ Bank Notes or US $ Bank Notes), American Express travelers checks denominated in US funds or checks from a Canadian bank denominated in US $ (Canada Only). No coins. **Sorry, no International personal cheques.** FL residents add 7% sales tax. Credit card orders will be billed in $ at current exchange rate. We need credit card and mailing address if the two are different. International orders arrive by Priority Mail. Call for info on rush delivery. All sales are final. A damaged mag will only be exchanged for another of the same issue if reported within 30 days of receipt. The SCORE Group cannot be held responsible for Customs seizures. By ordering, you certify that you are at least 18 years old.

❑ I am a V-mag subscriber & save 15% on all issues ordered.

VOLUPTUOUS: ❑ VO29-02 ❑ VO29-01 ❑ VO28-05 ❑ VO28-04 ❑ VO28-03 ❑ VO28-02 ❑ VO28-01 ❑ VO27-05 ❑ VO27-04
❑ VO26-05 ❑ VO26-04 *SCORE:* ❑ SC31-03 ❑ SC31-02 ❑ SC31-01 ❑ SC30-05 ❑ SC30-04 ❑ SC30-03 ❑ SC30-02
❑ SC30-01 ❑ SC29-06 *NN:* ❑ NN28-02 ❑ NN28-01 ❑ NN27-05 ❑ NN27-04 ❑ NN27-03 ❑ NN27-02 ❑ NN27-01
❑ NN26-06 ❑ NN26-05 ❑ NN26-03

PAYMENT METHOD: ❑ Check ❑ Money Order ❑ MasterCard/Access/Eurocard ❑ VISA ❑ American Express ❑ Discover/Novus
❑ Maestro ❑ JCB ❑ Diner's Club ❑ Union Pay ❑ Cash

Name_____ Age_____ Credit Card #_____ Expires_____

Please Provide Security Code (Last 3 Digits Above Signature)_____ AMEX Cardholders Enter The 4 Digits Above Card No. Here_____

Signature_____ Address_____ City_____

State/Country_____ Zip/Postal Code_____ Telephone/Email_____

CREDIT CARD ORDERS CANNOT BE PROCESSED WITHOUT SIGNATURE AND SECURITY CODE VO2903

TOLL-FREE U.S. & CAN.
1-800-421-0760

24-HOUR FAX
1-305-662-5952

WORLDWIDE
+01-305-662-5959

INTERNET
www.eBoobStore.com

WE ACCEPT PAYMENTS IN U.S.$, C$, £ AND €

Vmag DEBUT

Crystal Chase

SHE'S A TEEN WITH MANY DIFFERENT LOOKS & ONE GREAT PAIR OF TITS.

"I have to get my bras custom-fitted. I like to wear super-tight bras that push them up," said Crystal, who doesn't need any help. This 19-year-old's DDD-cup naturals are big and firm, and she enjoys showing them off for your viewing pleasure. "I love the attention, and everyone's eyes are always on my boobs. Wherever I go, everyone is begging for a second of my attention."

BARE FACTS

Crystal Chase

Birthday: June 10
Height: 5′7″ **Weight:** 146 lbs.
Bra Size: 32DDD
Measurements: 38-28-36
Born: Texas
Lives: Los Angeles
Videos: At Scoreland.com.

If you read *SCORE* magazine (and we know many of you do), you might be wondering, *Wait a second! Are there two Crystal Chases with big tits?* Well, there may be, but the Crystal who debuted in Vol. 31 No. 3 of *SCORE* with permed, dirty-blond hair is the same dark-haired vixen you're seeing here. Crystal loves changing up her looks, but one thing is constant: that killer body.

"My favorite fucking position is doggie and my favorite kind of foreplay is titty screwing," said Crystal, who isn't as innocent as she looks. "I love playing with boobs and pussies." We'd love to see that, but for now, we'll settle for Crystal playing with cock at Scoreland.com and in her upcoming pictorials in *Vmag*. A friend told Crystal about The SCORE Group. "I love being a porn star," she said. "I've never been happier."

Ashley Sage Ellison
invites you to join her in the
Big Boob Bundle
44 BOOB SITES
for as little as $14.99/month
Hitomi, Linsey Dawn McKenzie, Angela White, Milly Marks, Christy Marks, Codi Vore, Stacy Vandenberg, Micky Bells, Renee Ross, Natalie Fiore, Leanne Crow, Lorna Morgan, Nicole Peters and many more!
Exclusive photos & videos!
Visit BigBoobBundle.com

V-MAIL

Continued from page 8

beach in the *Bounce Baby Bounce 2* DVD.

I think it's time to have another DVD featuring the Star sisters. I hope it includes this video and Erin's two ready-to-pop pregger videos with Sophie Rose. Speaking of Sophie Rose, is she coming back?–Steve, via email

Dear Steve: We haven't heard from Sophie Rose since she shot her two preggo scenes with Erin. We suspect she might not be busty enough for Vmag *when she isn't pregnant, but who knows?*

HE WANTS TO GET NASTY WITH NEWCOMER KATIE

Dear *Voluptuous,*

Nice pair of torpedoes on newcomer Katie Rose (Vol. 29 No. 1). Nice face and smile, too. Love the way her suckable G-cups hang, as if they're ready for me to wrap my mouth around them. I can imagine her dipping her tits into my waiting mouth for sucking.

The photo of Katie lying on her back with her tits bunched together looks like she's ready to get tit-fucked. I probably wouldn't last more than a few strokes before I emptied the contents of my balls all over her smiling face. For some reason, I'd like to get my cum in her hair, too. Is that too nasty?–Name and address withheld

continued on page 62

Newcomer Katie Rose is the proud owner of a pair of G-cup naturals.

Here's an offer that will rub you the right way!

Subscribe to *SCORELAND* for $13.33/month & get *XLGirls.com* FREE!

That's 79% OFF!

Visit SCOREVIP.COM/V29N3

HURRY! Offer expires April 17, 2023. Price based on a 6-month subscription.

V SPOT

FRESH OFF THE RACKS!

BY DAVE ROSENBAUM

MARVELOUS MAMMARIES

When Devon Daniels & Lisa Phillips went tit-to-tit

Big hair, big tits, big impact: Lisa Phillips (she's the taller one) and Devon Daniels in Great Exuma Cay, 1988.

If you're a long-time big-boob lover–and we mean *long-time*, as in since the 1980s–your reaction to the pictorial featuring Angie Bravo and Isa Gomez later in this issue might be the same as ours was. It reminded us of another time when two great, naturally stacked babes of startlingly different heights went tit-to-tit.

It happened in late July 1988, during the heat of the tropical summer, in Great Exuma Cay, the Bahamas. Lisa Phillips, an Amazonian 5'11" babe from Belfast, Northern Ireland, towered over Devon Daniels, a petite American girl who stood only 5'1" tall and weighed a wisp over 100 pounds.

SCORE Group co-founder John Fox remembered that week in 1988 as if it were yesterday. As he recalled, he and acclaimed big-boob photographer John Graham set up the shoots.

"The Tropical House was actually a 20-acre estate that we rented for two weeks on Great Exuma Cay," Fox said. "It was the first of our many trips to the Bahamas Out Islands and when we first fell in love with the island chain as a photo location.

"It was July of 1988 and, as fate would have it, two of the greatest all-natural busters of all-time had been discovered in the same month. Devon

continued on page 87

GROWTH SPURT ALERT!

When we first photographed her in 2018, Rachael C. was a British babe whose tits and body weren't quite big enough for *Voluptuous*, but she made two appearance in *SCORE* because of her beauty and very nicely shaped rack.

Wow, have things changed in four years! Rachael put on about 30 pounds, and a good portion of it went to her chest. She's now a full-fledged voluptuous babe with boobs a little more than three cup-sizes bigger than before. They're huge!

Get ready to see the new Rachael in an upcoming issue.

Rachael had nice tits four years ago (right), but now they're huge!

Micky Bells

THE QUEEN REIGNS SUPREME!

We've been enjoying Micky since 2011, but every time we see her, we're still astounded. It's as if we're seeing her for the first time, as if our eyes still haven't adjusted to the sight of her massive tits pouring out of her dress or tight top. She is, after all, the Queen of Cleavage, and in these photos, she's again proving why.

BARE FACTS

Micky Bells

Birthday: January 27
Height: 5′8″ **Weight:** 148 lbs.
Bra size: 36L
Previous appearances: Vol. 28 No. 3, Vol. 27 No. 5, July ′18, March ′17, July ′16, Jan. ′14
Movies: *The Boob Lover's Guide to Big Tits, Micky Bells, Montego Babes, Big Fat Tits 2* and many more (X-Rated. Available on page 99). A matching video of this pictorial is included with this issue. See page three for your exclusive code.
Website: MickyBells.com.

Micky said when she was younger, "I would wear a collared shirt buttoned all the way up to my neck. I wore very big sweaters. I would wear tight bras that pushed my breasts down so they wouldn't look so big. Since I was the only girl with big boobs, I tried to hide them so I would look like everyone else. Now I feel good about them. I think they make me look like a woman. I appreciate them a lot now."

Micky was pregnant when these pics were shot, so her tits are a lot bigger than usual (we didn't think it was possible) and her areolae are a lot darker. She says pregnancy made her an L-cupper. "I have KK-cup bras and they don't fit me anymore. I have to go online and find bras because the shops I go to don't do bras that big." None fit for the Queen.

Vmag™ DEBUT

Kim Beltran

A NEW LATINA HOTTIE HAPPILY BOUNCES INTO OUR LIVES.

"It's difficult for me to find bras that support my breasts comfortably," said Kim, a Venzuelan DDD-cupper who lives in Colombia. "A lot of times I don't wear a bra." Hmmm…ya gotta wonder if the bra stores in Colombia purposely don't stock bras in large sizes so girls like Kim have to go braless. Is there a Colombian Bra Conspiracy? We'll have to investigate.

BARE FACTS

Kim Beltran

Birthday: August 22
Height: 5′3″ **Weight:** 142 lbs.
Bra Size: 36DDD
Measurements: 42-30-36
Born: Venezuela
Lives: Bogota, Colombia
Videos: At Scoreland.com.

Kim learned about The SCORE Group from a friend. She checked out our websites to see the girls and what they do and noticed all the Colombian and Venezuelan big-titters. Kim thought it looked like fun, and here she is, showing off her full hooters and playing with her pussy for all the world to see. "It's funny to go out and have so many people looking at my tits," she said. "But I like it. I hope the readers like them, too."

Bimbo Kaya

SHE GETS HER BIG TITS AND HAIRY PUSSY FUCKED.

"In school, I was known for my exotic looks and developed body," said Bimbo, who's back to suck and fuck real cock after debuting last issue. Was Bimbo the girl most-likely to become a porn star? Maybe, maybe not, but she was sucking dick and eating pussy before the other girls were. "I love slutty talk and nipple play," she said. "My kinkiest experience was in a bathroom stall with my girlfriend." Actually, her kinkiest experience is fucking on-camera for all the world to see.

"I love outdoor sex but in discreet locations," Bimbo said. "I'm submissive, so vibes go a long way. I love being a fuck toy. A fan recently said he is Alice and I'm Wonderland." Her big, DDD-cup tits are something you might find in a boob lover's wonderland. And her hairy pussy has been explored inside and out by many male and female adventurers.

BARE FACTS

Bimbo Kaya

Birthday: April 7
Height: 5′7″ **Weight:** 146 lbs.
Bra Size: 36DDD
Measurements: 42-28-38
Born: Wisconsin
Lives: Florida
Previous appearance: Vol. 29 No. 2
Videos: At Scoreland.com.

We asked Bimbo if she always wears a bra, and she said, "No. Free-balling is the best with hard nipples and big tits." She has so many fetishes, she can't list them. "Sex is a form of art and I like to explore all boundaries." If you'd like, she'll spit your cum on her tits and rub it in. Or she'll swallow every drop. Basically, her name says everything you need to know about her. She's a bimbo.

Natasha Nice

SHE'S SHORT 'N' STACKED & EVERTHING NICE.

"I love hands or a wet tongue all over my body and hard spanks," said Natasha, a star of over 800 porn films who isn't shy by any means. "My tits in your face and your hands on my ass is what I like before I suck your dick and fuck you." Here, Natasha shows how nice she is by making nice with Johnny's cock. As Elliot James said, "Natasha's a high-energy girl and a sexy-voiced screamer and squealer when she's getting fucked. She's great at jack-off encouragement, too."

BARE FACTS

Natasha Nice

Birthday: December 18
Height: 5′2″ **Weight:** 114 lbs.
Bra: 34FF **Measures:** 40-28-42
Born: France
Lives: Southern California
Previous magazine appearances: *Voluptuous*–Vol. 29 No. 1; *SCORE*–Vol. 31 No. 2 (XXX)
Movie: *Busty Fucks 2* (XXX-Rated. Order on page 99).

Having shaved her hairy pussy so we can get better views of her pink, Natasha takes Johnny's hard cock up her ass while spreading her cunt wide-open. We appreciate how she got her nails manicured, too. It's the little details that count, you know. Natasha told us, "I love anal play." She also declared, "When a man cums, I usually swallow his cum unless I feel like rubbing it into my tits." What will she do with it today?

Vmag
Natasha Nice
VOLUME 29 NUMBER 3

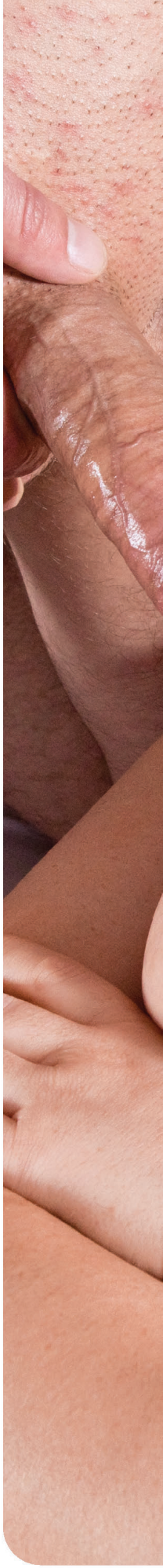

And the answer to the question posed on page 48 is…she'll take his load all over her big, beautiful tits. We asked Natasha if she has any special talents and she said, "I've been told I'm funny and I'm good at math." Very nice, but a lot of people are funny. A lot of people are good at math, too. If you ask us, Natasha's special talent is getting guys off. At that, she's a pro.

Jenni Noble

SHE SUCKS DICK. SHE SELF-SUCKS HER TITS WHILE FUCKING. SHE'S VERY HORNY.

"Having sex on-camera is exhilarating," said sexed-up girl-next-door Jenni, whose big naturals seem to get bigger every time we see her. "It's like this huge rush. There's a lot of adrenaline going through my body. There's a lot of nerves, too, but I'm also really excited because this is the opportunity of a lifetime. This is awesome." We're glad she feels that way about fucking for us.

Jenni was born in Pennsylvania and lives in Florida. “I guess I’m just realizing that having sex on-camera is the new bucket list thing, but I don’t have a real bucket list. I have a sex bucket list. I realize there are things in my life I want to do now so when I’m 65 years old, I’ll remember all the things I have done, and if there are any things I haven’t done, I’ll do them.”

BARE FACTS

Jenni Noble

Birthday: May 15
Height: 5′6″ **Weight:** 154 lbs.
Bra: 36J **Measures:** 46-32-40
Previous appearances: Vol. 28 No. 4 (XXX), Vol. 27 Nos. 4 (XXX) and 3 (with Daria), Vol. 26 No. 5
Videos: *All Stacked, All Natural 10* and *The New Naturals 2* (X-Rated); *Voluptuous XXX A-List* (XXX-Rated). All available on page 99. A video of Jenni is included with this issue. See page three for your code.

"Sex work is something I've always wanted to do and been passionate about," Jenni said. "I love sex, and if I can do something with this, then why not? My family is supportive. I'm going to have to let them know I did this so they never click on anything like that. But my sister knows everything. She's like, 'Damn, I got into the wrong business.'" We say, feel free to join her, Sis!

V-MAIL

Continued from page 20

Nila Mason doesn't have to take her clothes off for you to have a good time.

A READER'S REVIEW OF THE MOVIE *XL GIRLS ICONS*

Dear *Voluptuous*,

For the true *XL Girls* aficionado, the movie *XL Girls Icons* is a must-have. All the scenes are outstanding, although I wanted more modeling and showcasing of Emilia Bosche in her outfit to better display her incredible beauty. The Nila Mason scene features her in a stunning outfit at the start that I wanted more of as she and Mr. Lucky fucked to fruition. I wanted the same deeper/wider showcasing of fully clothed, mind-bendingly beautiful Alaura Grey. However, all scenes progress to what we'd wish for: insane dream displays of pure gold hotties. How about *XL Girls Icons Part 2*?–S.G., via email

Dear Readers: XL Girls Icons *is available at* eBoobStore.com, *or give us a call, toll-free in the U.S. and Canada, at 1-800-421-0760. Elsewhere, the number is +1-305-662-5959.*

DIANA EISLEY: A NATURAL GODDESS WITH A BUSH

Dear *Voluptuous*,

There is a god, Diana Eisley be thy name! Yes, let that bush grow! Models like her are precisely why I keep subscribing: the cute girl-next-door look with heart attack-inducing curves. Truly a gem! Diana is on my list with Suki Ski and Codi Vore as the perfect girls.

Take note, SCORE Group: Focus on

CALL NOW
833-820-7290
*At least 18 yrs of age. Credit Card Required. $1.69 per/min.
TIGHT TEENS
HOME ALONE

HOT SEXY GIRLS WITH
HUGE TITS
WANT TO MAKE
YOU CUM!
CALL NOW
855 909 9477
"Shoot your load all over these big tits"
*At least 18 yrs of age. Credit Card Required. $1.69 per/min.

models like her who are naturally stunning and free of tattoos and excessive piercings. Having her take off her heels and the pubic hair makes her seem like a real woman having sex, which is always hotter than some fake-ass glam porn scene with an over-tanned, inked-up, bleached blonde who, according to the internet, has been 23 years old since 2006. I hope to see a lot more of Diana. –Name withheld, via email

Dear Reader: You probably know by now that Diana recently returned to our studio after being away for over two years. Her new solo and hardcore scenes are airing now at XLGirls.com.

VMAG MADE HIM FEEL HE WASN'T THE ODD MAN OUT

Dear *Voluptuous*,

Like a lot of your readers, I came to *Voluptuous* a bit reluctantly because all of my friends liked skinny chicks and I was always drawn to full-figured girls and women. As long as they had big tits, that is. I remember when I was just 16, saying something to my friends about my busty social studies teacher and them looking at me with disgust and saying, "She's fat, man."

Discovering there were magazines like *Voluptuous* said to me I wasn't the only one who liked curvy, big-titted girls. I can't tell you how much that meant to me and how much it still means to me. I know I'm not some freak who's into big girls.

For me, another big thing was moving to Miami, where women with curves and meat on their bones are appreciated. It's no wonder Miami is the home of *Vmag*.–J.L., Miami, Florida

One reader says newcomer Oksana (far right) reminds him of Annie Swanson, a great girl from the early 2000s. Do you agree? They differ in one way: Annie is only 4'11". Oksana is 5'5".

DOES SHE LOOK LIKE ANNIE SWANSON? YOU DECIDE

Dear *Voluptuous*,

Newcomer Oksana (Vol. 29 No. 1) reminds me ever so slightly of the great Annie Swanson. This is, of course, a good thing. She's one of my all-time favorites. Can we have more of Oksana, please?–Pete, via email

Dear Pete: Oksana made her SCORE *debut in Vol. 31 No. 1. You can see her first videos at* SCORELAND.

Ashley Sage Ellison

The J-cup dream girl's greatest pics

Ashley Sage Ellison is a lot like Devon Daniels, who we discuss in this issue's "V-Spot." Yes, they look nothing alike, but their modeling careers were relatively short. Devon modeled twice over a six-month period in 1998. Ashley Sage had two modeling sessions, one in 2008 at her home in England and the other six *weeks* later in St. Maarten, the Caribbean. But both girls made permanent impacts on the big-tit world. This is our tribute to Ashley.

Mysterious, quiet and beautiful beyond words, Ashley Sage was working as a beautician and living with her parents in Manchester, England when we discovered her. An instant sensation, she went on to win 2009 *Voluptuous* and *SCORE* Newcomer of the Year and is one of the few girls who has appeared in those mags and *XL Girls* (another, Micky Bells, is featured earlier in this issue). "I'm grateful for the attention," Ashley said. "My breasts get me noticed when I go out, and that's a good thing. It used to strike me as weird when people would ask to take pictures when I was out and about. Now I actually think it's sort of neat."

BARE FACTS

Ashley Sage Ellison

Birthday: May 15
Height: 5′6″ **Weight:** 172 lbs.
Bra size: 36J
Measurements: 46-32-38
Born & Lives: England
Website: AshleySageEllison.com is part of the Big Boob Bundle.
Previous magazine appearances: *Voluptuous*–July ′13, June ′11, Feb. ′11, Oct. ′10, June ′10, March ′10, Nov. ′09, July ′09 (with Karina Hart), June ′09, April ′09; *XL Girls*–SP256, SP204, SP189; *SCORE*–Holiday ′09, Sept. ′09, June ′09
Movies: *Ashley's First Time* and *All Stacked, All Natural* (X-Rated. Available on page 99). Two videos of Ashley are included with this issue. See page three.

When ASHLEY SAGE met Karina

It's not easy to get some busty babes together. Kerry Marie never met Kelly Kay who never met Nicole Peters who never met Linsey who never met her biggest fan, Angela White. Karina Hart met Christy Marks in June 2008 in Hungary and six months later, she met Ashley Sage in St. Maarten. Each girl was filming her up-close and personal DVD (*Karina As You Wish* and *Ashley's First Time*). It was an historic encounter of two greats.

There was nothing porno about Ashley. When asked how she likes to masturbate and cum, she said, "I can't tell you that. I'm a good girl." When asked if she had ever been with a girl, she said, with a laugh, "No, but I have thought about it." She was eager to talk about her parents (her "heroes," she called them) and told us she loved to go clubbing. Alas, her modeling career was oh-so-short. We don't know where Ashley Sage is now. But we will never forget her.

Helen Star

SHE HAS A LOT MORE BOUNCE TO THE OUNCE.

Helen, who has been driving us wild with her voluminous knockers and heavenly cleavage for five years, said, "I want to thank all of my fans for always appreciating what I do. Their support means a lot to me." Well, first of all, Helen, thank you (and your sister, Erin) for showing off your incredible assets for our viewing pleasure. And speaking of support…it looks to us like that bra of yours is working very hard to support your luscious tits.

BARE FACTS

Helen Star

Birthday: November 1
Height: 5′6″ **Weight:** 152 lbs.
Bra size: 36G
Measurements: 44-28-38
Previous appearances: Vol. 28 No. 3, Vol. 27 Nos. 6 and 4, Vol. 26 No. 1, Nov. ′18
Movies: *V-Girls At Home, The Star Sisters, Big Fat Tits 3, On Location North Coast, SCORELAND Awards 2* and *All Stacked All Natural 9* (X-Rated and available on page 99). A matching video of this pictorial is included with this issue. See page three.

Helen and Erin are big-tit stars in Romania. "Guys love to see me and Erin bounce our boobs," Helen said. "We can't go anywhere without getting attention, even when we wear loose clothes. People don't talk much, but their facial expressions say what they're thinking. Some of them have looks on their faces like, 'I can't believe what I am seeing!' The women get jealous. Of course, we know what men are thinking." "Nice tits!"

Angie Bravo & Isa Gomez

SHORT 'N' STACKED MEETS AMAZONIAN BIG-TITTER.

Thirty-four years ago, strapping bra-buster Lisa Phillips and short 'n' stacked Devon Daniels went tit-to-tit in the Bahamas for a scene that would become legendary. See "V-Spot" on page 22 for more. Now, many years later, two girls startlingly different in height but similar in boob size are getting together for a pictorial that has the potential to become just as legendary. Angie is the K-cupper making her *Vmag* debut. Isa is the H-cupper towering over her.

Vmag
DEBUT

"Today, we are together because we have many surprises," Isa said. "We really want to play. We really want to share. We are going to have a lot of fun today." Well, they do say girls just wanna have fun. They just never said they wanna have fun with each other's ginormous tits. And how about that! Angie is the perfect height to rest her head on Isa's flesh pillows.

Angie and Isa are going a lot further than Devon and Lisa ever went, sucking on each other's tits, eating each other's pussies and, on the next spread, sharing a double-headed dildo. Also, with all due respect to their predecessors, Angie and Isa look like they're a lot bustier, too. Can you imagine being the man in the middle of this sensational pairing? You'd have a case of boob overload. But you wouldn't be suffering.

BARE FACTS

Angie Bravo

Birthday: October 27
Height: 4′11″ **Weight:** 122 lbs.
Bra Size: 38K
Measurements: 46-32-38
Born: Venezuela
Lives: Bogota, Colombia
Movies: *All Stacked, All Natural 10* &*Thick 'n' Curvy 2* (X-Rated. Order on page 99).

BARE FACTS

Isa Gomez

Birthday: August 24
Height: 5′5″ **Weight:** 158 lbs.
Bra size: 36H
Measurements: 44-32-38
Born: Venezuela
Lives: Colombia
Previous appearance: Vol. 26 No. 6 **Movies:** *All Stacked, All Natural 11, Thick'n' Curvy 2, Bounce Baby Bounce 2* and *The New Naturals* (X-Rated and available on page 99). A video of Isa is included with this issue. See page three for your exclusive code.

1.888.646.7730
*At least 18 yrs of age. Credit Card Required. $1.69 per/min.
THESE ALL-NATURAL BUSTY SLUTS ARE HUNGRY FOR COCK

833-820-7280
LIVE PHONE SEX
WITH HOT & HORNY MILFS
HER HUSBAND'S AWAY AND SHE WANTS TO PLAY!
*At least 18 yrs of age. Credit Card Required. $1.69 per/min.

Continued from page 22

was photographed for the first time on Great Exuma and, though Lisa had done a little pro posing in England for a couple of weeks leading up to this island trip, this was her first major shoot. These Tropical House photos were shot in one of the house's two bedrooms, which had glass sliding doors opening out to the sea. Until now, Lisa's posing had been limited to topless only, and it took a little coaxing to get her to open up. But a couple of days in this tropical Eden and she had shed her clothes and inhibitions faster than you could say pass the sun block. In fact, that proved our greatest challenge during our days in the Exumas, trying to keep our pale-skinned Belfast babe from burning under the tropical sun."

At the time, Fox was the editor of the now-defunct *Gent* magazine; Graham was a photographer for several big-tit mags, including *Gent*. As Fox recalled, "This was the first photo shoot John Graham and I collaborated on. It proved to be the beginning of a friendship and a partnership."

Indeed. Four years later, *SCORE* magazine was created, and two years after that came *Voluptuous*. So this shoot was special not only because of the girls but because of the men behind the scenes, who would have a dramatic impact on big-tit lovers everywhere.

Lisa would really open up and eventually did hardcore boy-girl and girl-girl scenes. Devon, who was working in an accounting office during the day and attending classes at Florida Atlantic University in the evenings when she was discovered, had a very short modeling career. She actually only modeled twice, once in Great Exuma Cay and six months later in Florida, before she went back to her everyday life. Nonetheless–and despite doing all of her modeling four years before *SCORE* ever came into existence–she would become a charter member of the Big-Boob Hall of Fame and *Vmag*'s 1999 Model of the Year.

We don't expect the Angie-Isa pictorial (and the matching video at Scoreland.com) to be quite as big of a game-changer as the Devon-Lisa shoot, but it certainly is special, and it certainly brought back happy memories.

The Devon-Lisa classic video is one of this issue's bonuses. See page three.

Codi Vore

A BOOB MAN IS HUNGRY FOR HER TITS. SHE'S HUNGRY FOR COCK.

Dressed in tight, ass-hugging jeans and a knotted, midriff-baring button-down shirt, fresh-faced Codi opens the front door to greet you. Naturally, you love what you see. Codi takes you for a walk and leads you to the kitchen. Is she going to serve you something to eat? Well, kind of. She's going to let you feast on her beautiful breasts and lose yourself in her cleavage and then she's going to swallow your sausage. And that's just the appetizer for what's to come: your cock between her soft tits and in her wet snatch.

Codi was living in Las Vegas when we discovered her…or, rather, when she discovered us. She was a very popular cam girl when her fans pointed her in our direction. "My roommate was a cam model, and she had a lot of fun with it," Codi said. "I wasn't sure what I wanted to do, and I found that it was a lot of fun. I'm very sexual. I enjoy performing, and I wanted to do something I could have a lot of fun with. It turned out to be a really good route to go."

BARE FACTS

Codi Vore

Birthday: May 18
Height: 5′2″ **Weight:** 138 lbs.
Measurements: 42-28-36
Previous appearances: Vol. 28 No. 4, Vol. 27 Nos. 6 & 2, Vol. 26 Nos. 5 & 2 (All XXX)
Website: CodiVoreXXX.com
Movies: *Codi Vore XXX* and *Voluptuous Xtra 20* (XXX-Rated); *All Stacked, All Natural 7* and *Bounce Baby Bounce 2* (X-Rated). All available on page 99. A matching video of this pictorial is included with this issue. See page three.

Codi made her *SCORELAND* debut in 2016 and her *Vmag* debut in the May '17 issue. She graduated to doing hardcore and was voted 2018 Model of the Year. She has her own website, CodiVoreXXX.com, which recently became part of the Big Boob Bundle. "If I want to do something, I do it," Codi said. "I have a very adventurous lifestyle and I usually give everything a try, even some things most people wouldn't try. Like this!" She does it very well.

MOVIE CLUB

Get a FREE DVD/Blu-ray when you buy 2

Offer expires 60 days from this issue's on-sale date.

NEW

ALL STACKED, ALL NATURAL 11

All Stacked, All Natural has been the best-selling all-natural big-tit series in the world for three decades, but there's never been an edition as boob-packed and filled with superstars as this one. From reigning Newcomers of the Year Molly Evans and Holly Garner, O-cup newbie Demora Avarice and spicy debutantes Effie Prince, Oksana and Bimbo Kaya to bra-busting legends Vanessa Y., Demmy Blaze, Amora Lee and more, this one has it all, and it's loaded with boob play and the in-your-face views you expect from the folks who know big breasts best.
240 Min. X-Rated (DVD only)

Holly Garner

Demora Avarice

Samantha Lily

Molly Evans

NEW

BRICKHOUSE BABES

Big tits, round asses and endless curves…the 12 girls in this movie have them and know how to use them to get you hard and off, whether they're by themselves or fucking and sucking hung studs. Six hardcore and six solo scenes. Features Demora Avarice.
120 Min. XXX-Rated (DVD only)

NEW

SUPER-SIZED RIDES 7

Soft, plush and sexy with huge, natural tits, plump midsections, big thighs and round, bangable butts, these 12 suck and fuck the biggest cocks in the world. Genuine plumper hardcore by the worldwide leader. Stars incredible K-cup newcomer Anna Katz.
240 Min. XXX-Rated (DVD only)

NEW

ALLIE PEARSON

This sweet, pretty, H-cup plumper shows off her plush body, plays with her tits and pussy and smothers a lucky guy with her breasts, sucks his cock, tit-fucks and takes a huge load all over her flesh pillows. Plus an in-depth interview so you can get to know her better.
120 Min. XXX-Rated (DVD only)

BEST SELLERS — TOP 3 MOVIES OF THE MONTH

NEW

BUSTY FUCKS 2

The movie big-tit lovers have spent nearly 20 years waiting for: legendary natural Joana Bliss sucks and fucks on-camera for the first time, and it was worth the wait! Also features Natasha Nice getting her big tits and hairy pussy fucked. A must-have.
120 Min. XXX-Rated (DVD only)

NEW

MOLLY EVANS & FRIENDS

Twenty-four scenes on three discs, including three featuring Newcomer of the Year Molly Evans. She's joined by Demora Avarice, Kitty Cute, Kitty Amore, Roxee Robinson, Milly Marks, Smiley Emma and many, many more.
360 Min. X-Rated (DVD only)

NEW

KNOCKIN' NIPPLES 2

A priceless collection of the greatest plump, naturally stacked babes in girl-girl and group action. They play with each other's tits, oil them, soak them, suck each other's nips and get off with toys. In the main event: 18-year-old Molly Evans and Mary Brown.
240 Min. XXX-Rated (DVD only)

U.S. and Canada: Call 1-800-421-0760

ALL STACKED, ALL NATURAL

Features Ashley Sage Ellison in a rare DVD appearance. She takes a sensual bubble bath and plays with her big naturals. Plus Karina Hart, Natalie Fiore, Arianna Sinn, Kaytee Carter, Taylor Steele, Jenna Valentine, Victoria Lane & Bebe Cooper
244 Min. X-Rated (DVD only)

ALL STACKED, ALL NATURAL 7

Features Codi Vore, Natasha Sweet, Rachel Raxxx and Daria in their first solo movies, plus girls with hairy pussies and giant floppers, students, businesswomen, girls-next-door, even a hitchhiker. 24 girls in all.
363 Min. X-Rated (Blu-ray or DVD)

ALL STACKED, ALL NATURAL 9

Girls-next-door from all over the world play with their huge racks, knead and self-suck 'em, jiggle and bounce 'em and stuff them in your face. There's slo-mo action, too. Features Helen Star, Erin Star, Joana Bliss, Lara Jones, Vanessa Y., Maria Body & more.
395 Min. X-Rated (DVD only)

BIG FAT TITS 2

We figured Micky Bells' tits had gotten as big as they could, but she got pregnant and…holy shit! The rest of these girls, including Paige Turner, Amaya May and Lila Payne, haven't found a bra that fits since they were teens. Filmed to provide the boob angles you love.
252 Min. X-Rated (Blu-ray or DVD)

BIG FAT TITS 3

An incredible lineup of super-stacked naturals featuring Helen Star, Erin Star, Codi Vore, Lara Jones, Alana Lace, Alexsis Faye, Natasha Sweet, Katy Shavon, Julianna Simms, P-Chan, Maserati, Lila Payne, Tiggle Bitties, Shara Lopez and Danni Lynne. This is tits-in-your-face action.
236 Min. X-Rated (Blu-ray or DVD)

BOUNCE BABY BOUNCE 2

Seven girls jump and bounce like crazy and put on a show for you. Features The Star Sisters plus award-winners Codi Vore, Milly Marks and Amora Lee and Alice Wayne and Isa Gomez. Loaded with slo-mo action so you can virtually reach out and grab 'em!
134 Min. X-Rated (Blu-ray or DVD)

Naturally stacked babes in solo & XXX action

ON LOCATION NORTH COAST

Filmed in the Dominican Republic, Our biggest on-location movie since the Boob Cruise is packed with the scenes you've fantasized about. Starring Sha Rizel, Demmy Blaze, Alexya, Codi Vore, Kitty Cute, Daria and the fabulous Star sisters Helen and Erin.
127 Min. X-Rated (Blu-ray or DVD)

VOLUPTUOUS XTRA 20

Diana Eisley fucks on-camera for the first time. Codi Vore has her first three-way with two studs. Plus 10 more A-listers, almost all of them exclusives, all of them horny and hungry for huge cocks. Loaded with tit-sucking, tit-fucking and tit-fo-cused camera angles.
269 Min. XXX-Rated (DVD only)

THE FIRST-TIMERS

The SCORE Group has been home to the greatest busty babes ever, and many of them broke their hard-core cherries with us. This first-of-its-kind collection brings you 25 of the greats, some of who only fucked for is, in their first XXX scenes. An incredible value worth hundreds.
542 Min. XXX-Rated (DVD only)

THE STAR SISTERS

Helen and Erin are the most boob-slapping, nipple-sucking, tit-swinging sisters ever, and in this DVD, they oil each other's tits, give each other lapdances and buzz their pussies with vibrators. Six scenes, two in which they're side-by-side, tit-to-tit. A must-see.
115 Min. X-Rated (DVD only)

THE NEW NATURALS

Sixteen girls. Filmed when they were nervous first-timers. They unhook their bras and shove their huge racks in your face. They have the excitement only a new girl can have. You can see it! Stars Helen and Erin Star, Maria Body, Cheryl Blossom, Kim Velex and many more.
283 Min. X-Rated (Blu-ray or DVD)

THE NEW NATURALS 2

They come from all over, and they exude the excitement only newcomers can as they bounce their boobs, self-suck their nips and even get off. Some of them fuck their pussies and asses with toys and encourage you to jack off. Intimate, in-your-face action.
264 Min. X-Rated (DVD only)

All discs are Region-Free

MOVIE CLUB

Don't wait! Call now. Our onsite operators are ready to help you. Or visit eBoobStore.com.

BEST OF THE DECADE 2010-2019

Ten years of our greatest huge-titted girls in solo and hardcore action. Slim 'n' stacked, naturally stacked and busty plumpers. This once-in-a-lifetime edition, packed with eight hours of the girls you love, is the ultimate desert-island flick.
548 Min. XXX-Rated (DVD only)

THE BREAST OF SCORELAND 2

SCORELAND's 36 biggest stars on four DVDs, packed with 18 scenes of solo boob play and pussy-plugging action plus 18 scenes of busty hardcore. This is the marathon, big-tit jack pack of every boob lover's dreams! Features Micky Bells.
704 Min. XXX-Rated (DVD only)

THE BOOB LOVER'S GUIDE TO BIG TITS

Hosted by *SCORE* Model of the Year Katy Ann and featuring an all-star cast of 32 girls with breasts of all shapes and sizes, from flesh pillows to mega-melons and much more. Stars new Hall of Famer Valory Irene.
216 Min. X-Rated (DVD only)

MONTEGO BABES

Join K-cup Terri Jane, HH-cup Gya Roberts and J-cup Micky Bells in Jamaica for the wettest, oiliest big-boob party ever. Fun in the sun and the pool as the girls bust out of skimpy bikinis, destroy tight tops and turn their super soakers on each other in a wet T dream scene
120 Min. X-Rated (Blu-ray or DVD)

READY FOR STUFFING

Loaded with big, plump naturals Anorei Collins oils her enormous P-cup tits, and Michelle May, Renee Ross, Arianna Sinn and Micky Bells make themselves cum while you watch. Plus Diane Poppos, Natalie Fiore, Anna Kay, Dors Feline, Terri Jane, Sarah Rae and more.
515 Min. X-Rated (DVD only)

FULL FIGURED FOXES 3

They play with their tits and fuck boxes. Jennica Lynn is a girl-next-door with M-cup tits. DDD-cup Lavina Dream will give you multiple sticky, wet dreams. Also features Queen of Cleavage Micky Bells, Nikki Smith, Serenity Sinn, Dors Feline and more!
303 Min. X-Rated (DVD only)

BUY 2, GET 1 FREE. BUY 4, GET 2 FREE.

THE GREATEST BIG-BUST VIDEO EVER 4

Forty-eight girls. Yep, 48! Where else can you find Micky Bells, Sha Rizel, Karina Hart, Lily Madison, Christy Marks, Merilyn Sakova, Beshine, Cat Bangles, Melinna Manning, Arianna Sinn, Janet Jade and Bex Shiner on one DVD? Nowhere.
849 Min. X-Rated (Blu-ray or DVD)

VOLUPTUOUS XXX A-LIST 2

Kitty Cute, who we never thought would fuck on-camera, makes her XXX debut, and it's a great one. Colombian sex-pot Mer also fucks on-camera for the first time. Plus Laura Tithapia, Laila Lust, Ashlyn Peaks, Natasha Sweet & more. Twelve girls in all.
270 Min. XXX-Rated (DVD only)

PREGGOS & MILKERS 3

Katarina Dubrova, Nathaly Cherie and Marilyn Mayson fuck while pregnant. Bebe Cooper squirts milk out of her magnificent naturals. Features a bonus pregger Micky Bells interview and bra show plus Sirale's first pregger scene, Casey Deluxe and hirsute Mischel Lee.
181 Min. XXX-Rated (DVD only)

SCORELAND AWARDS 2

Brings together 2019's best of the breasts in a two-disc set. All the winners, including Model of the Decade Hitomi and Big-Boob Hall of Famer Karina Hart, and all of the runners-up. Solo and XXX action, interviews and a slide show of Stacy Vandenberg.
389 Min. XXX-Rated (DVD only)

V-GIRLS AT HOME

Seventeen naturally stacked babes in intimate scenes they shot at home. Latina newbie Bhiankha is the greatest self-sucker and milk-squirter ever. Sofia Damon, Kim Velez and Naty put on a three-girl bikini, twerking and poolside dildo-fuck show.
272 Min. X-Rated (DVD only)

ERIN STAR

In her first and only exclusive video, superstar Erin Star shows us her workout and stretching routine, gets her voluptuous body wet and soapy and puts on a slo-mo boob show that has to be seen to be believed. Seven hot scenes, including her and her big sister Helen interviewed.
109 Min. X-Rated (DVD only)

ASHLEY'S FIRST TIME

The J-cup British beauty who shot only for us bounces, jiggles and dangles her naturals all over the island of St. Martin in the sunny Caribbean in her only exclusive movie. Enjoy Ashley as she blows out her bikinis and tight titty-tops and oils up her succulent sucklers.
70 Min. X-Rated (DVD only)

CODI VORE XXX

This extraordinary hardcore debut features three XXX scenes, including a girl-girl-boy with naturally stacked newcomer Luna Bunny. To get warmed up, Codi works a sex machine and gives an incredible tit-fuck. Lots of fuck talk plus a pre-fuck interview.
195 Min. XXX-Rated (Blu-ray or DVD)

MICKY BELLS

The Queen of Cleavage has the DVD she deserves, nearly two hours of her greatest scenes with the in-your-face tit action and pussy play she's famous for. Includes a bonus pregnancy scene and a red-hot, tit-to-tit scene with super-stacked natural playmate Natalie Fiore.
137 Min. X-Rated (DVD only)

- **Orders ship in discreet packaging with tracking.**
- **We ship to P.O. Boxes. Delivery is guaranteed.**
- **Our mailing list is never shared.**
- **Your personal information is 100% secure.**

Approximate Currency Conversion Rates

$19.95	C$26.95	£17.95	€ 19.95
$29.95	C$39.95	£25.95	€ 29.95
$34.95	C$46.95	£30.95	€ 34.95
$39.95	C$52.95	£34.95	€ 39.95
$44.95	C$59.95	£39.95	€ 44.95
$49.95	C$66.95	£43.95	€ 49.95
$59.95	C$79.95	£52.95	€ 59.95

FAST & SECURE *movie streaming*

Cheaper *No shipping costs!*
Quicker *Instant access!*
Better *Highest resolutions!*

INTERNET ORDERS eboobstore.com U.S. & CANADA 1-800-421-0760 INTERNATIONAL +1-305-662-5959
FAX 305-662-5952 WE SHIP IN 24 HOURS! PLEASE REMEMBER TO INCLUDE S&H

Mail to: The SCORE Group, Dept. VO2903, P.O. Box 558150, Miami, FL 33255-8150 USA

- ❑ *ALL STACKED, ALL NATURAL 11* (DVD) VD593D $39.95
- ❑ *BUSTY FUCKS 2* (DVD) PIX1321D $39.95
- ❑ *MOLLY EVANS & FRIENDS* (DVD) VD601D $39.95
- ❑ *KNOCKIN' NIPPLES 2* (DVD) VD600D $39.95
- ❑ *BRICKHOUSE BABES* (DVD) PIX1312D $29.95
- ❑ *SUPER-SIZED RIDES 7* (DVD) PIX1320D $39.95
- ❑ *ALLIE PEARSON* (DVD) PIX1323D $19.95
- ❑ *ALL STACKED, ALL NATURAL* (DVD) VD234D $19.95
- ❑ *ALL STACKED, ALL NATURAL 7* (DVD) VD340D $39.95 .. ❑ (BLU-RAY) VD340B $44.95
- ❑ *ALL STACKED, ALL NATURAL 9* (DVD) VD527D $39.95
- ❑ *BIG FAT TITS 2* (DVD) VD335D $39.95 ..... ❑ (BLU-RAY) VD335B $44.95
- ❑ *BIG FAT TITS 3* (DVD) VD364D $39.95 ..... ❑ (BLU-RAY) VD364B $44.95
- ❑ *BOUNCE BABY BOUNCE 2 2* (DVD) VD472 $39.95 ..... ❑ (BLU-RAY) VD472B $44.95
- ❑ *ON LOCATION NORTH COAST* (DVD) VD410D $39.95 .... ❑ (BLU-RAY) VD410B $44.95
- ❑ *VOLUPTUOUS XTRA 20* (DVD) PIX1185D $39.95
- ❑ *THE STAR SISTERS* (DVD) VD555D $19.95
- ❑ *THE FIRST-TIMERS* (DVD) PIX1311D $39.95
- ❑ *THE NEW NATURALS* (DVD) VD477D $39.95 ..... ❑ (BLU-RAY) VD477B $44.95
- ❑ *THE NEW NATURALS 2* (DVD) VD571D $39.95
- ❑ *BEST OF THE DECADE 2010-2019* (DVD) PIX1153D $39.95
- ❑ *THE BREAST OF SCORELAND 2* (DVD) PIX515D $39.95
- ❑ *THE BOOB LOVER'S GUIDE TO BIG TITS* (DVD) VD501D $39.95
- ❑ *MONTEGO BABES* (DVD) VD252D $39.95 ..... ❑ (BLU-RAY) VD252B $44.95
- ❑ *READY FOR STUFFING* (DVD) VD265D $39.95
- ❑ *FULL-FIGURED FOXES 3* (DVD) VD276DD $39.95
- ❑ *GREATEST BIG-BUST VIDEO EVER 4* (DVD) VD292D $39.95 .. ❑ (BLU-RAY) VD292B $44.95
- ❑ *VOLUPTUOUS XXX A-LIST 2* (DVD) PIX1295D $39.95
- ❑ *PREGGOS & MILKERS 3* (DVD) PIX848D $39.95
- ❑ *SCORELAND AWARDS 2* (DVD) PIX1193D $39.95
- ❑ *V-GIRLS AT HOME* (DVD) VD557D $39.95
- ❑ *ERIN STAR* (DVD) VD481D $29.95
- ❑ *ASHLEY'S FIRST TIME* (DVD) VD228D $19.95
- ❑ *CODI VORE XXX* (DVD) PIX1054D $39.95 ..... ❑ (BLU-RAY) PIX1054B $44.95
- ❑ *MICKY BELLS* (DVD) VD409D $19.95

☐ **I GET A FREE MOVIE FOR BUYING TWO. I GET TWO FREE MOVIES FOR BUYING FOUR, AND SO ON***

Shipping & Handling: U.S. Priority: $10 for 1 DVD/Blu-ray. $2 for each additional; $17 for 5 to 12 DVDs/Blu-rays; $23 for 13 to 36 DVDs/Blu-rays. Delivery within 2-3 days. **Overnight:** $62 for up to 10 Movies. Delivery next business day. **International First Class:** C$33/£27/€31 for 1 to 5 Movies. C$52/£43/€48 for 6 to 7 Movies. Delivery within 10-14 days. **FedEx International:** £85/€97 for 1 to 10 Movies. Delivery in 3-5 business days.
☐ Subscribers get a 15% discount on movie purchases. Offers cannot be combined. Customer ID# _____ Only U.S. subscribers get free shipping on video orders. We accept payment in cash (£, €, C$ or US $ banknotes), American Express Travelers checks denominated in US funds or checks from a Canadian bank denominated in US $ (Canada Only.) No Coins. **Sorry, no International personal checks.** Make check/money order payable to The SCORE Group. Florida residents add 7% sales tax. Credit card transactions are billed in $ at current exchange rate. You must provide credit card and mailing addresses if the two are different. U.S. orders ship via Priority mail or FedEx. Rush delivery available: call for details. Video sales are final. Damaged discs will only be replaced with another of the same title if reported within 30 days of receipt. The SCORE Group cannot be held responsible for Customs seizures. By ordering, you certify that you are at least 18 years old. ***FREE MOVIES ARE THE LEAST-EXPENSIVE IN YOUR ORDER.**

Payment: ☐ Cash ☐ Check ☐ Money/Postal Order ☐ MasterCard/Access/Eurocard/Cirrus ☐ VISA/Plus ☐ AmEx ☐ Discover/Novus ☐ Maestro ☐ JCB ☐ Diners Club ☐ Union Pay

Name_____ Age_____ Card #_____ Exp._____

Security code required (last 3 digits above signature)_____ American Express (4 digits above card #)_____

Address_____ City_____ State/Country_____ Zip/Post Code_____

Phone/Email Required_____ Signature Required_____ VO2903

OFFER EXPIRES 60 DAYS FROM THIS ISSUE'S ON-SALE DATE

INSIDE THIS ISSUE OF V-MAG™

BIGGEST REAL TITS IN THE WORLD

HELEN 36G

JENNI 36J

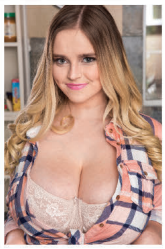
CODI 36G

NATASHA 34FF

BIMBO 36DDD

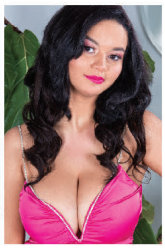
CRYSTAL 32DDD

KIM 36DDD

ASHLEY SAGE ELLISON 36J

YOU GET THE MAG PLUS...

- 12 FULL-LENGTH XXX & SOLO HD VIDEOS. WE WILL NEVER ASK FOR YOUR CREDIT CARD
- FREE, FULLY PORTABLE DIGITAL MAGAZINE. TAKE *VMAG* ANYWHERE!

Micky Bells' incredible mega-naturals & pussy show

THE SCORE GROUP®